FORD

1974 Model YEAR-END Sale

SAVE MONEY

AT LAWSON FORD, INC.

Buy Direct From Our Inventory And Save!

MUSTANG II

MOTOR TREND CAR OF THE YEAR 1974

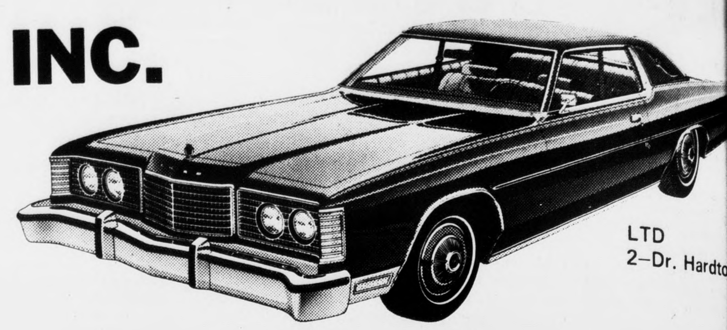
LTD 2-Dr. Hardtop

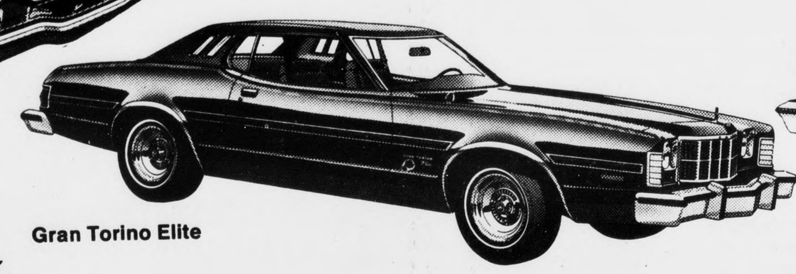
Gran Torino Elite

PINTO

The Closer You Look, The Better We Look

Buy Now Before The 1975 Price Increase

Large Inventory of

T-Birds - Fords - Torinos - Mustangs - Mavericks - Pintos - Pick-Up Trucks

Camping Specials !

SAVE MONEY

APACHE

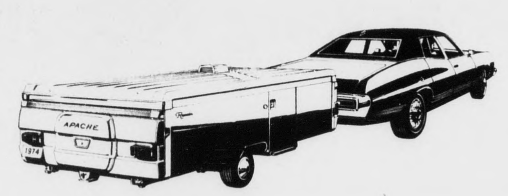

73 Apache Fold-Downs

- Special Price

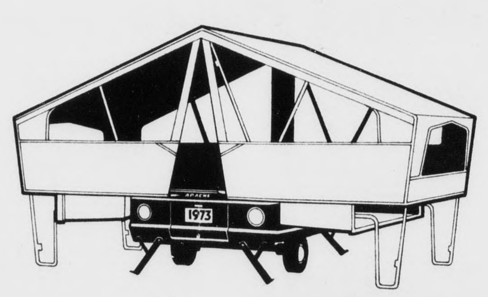

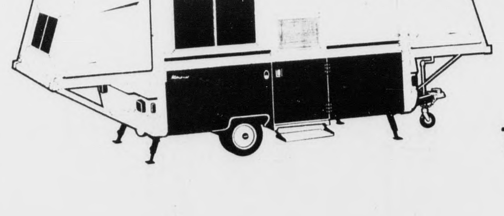

74 Apache Fold-Downs

LAWSON FORD YOUR FRANCHISE DEALER FOR

MOBILE TRAVELER

1973 Mobile Traveler - 21 Ft. Trailer

1973 Mobile Traveler 8 Ft. Camper Slide-In

17 Ft. Mobile Traveler

People Hauler - Self-Contained Camp

22 Ft. - Mobile Traveler

Super Mini Home - Completely Self-Contained

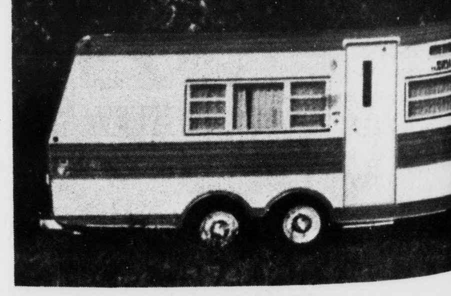

19 Ft. Mobile Traveler

Mini Home - Completely Self Contained

LAWSON FORD, INC.

PHONE 352-8221

Route 460 West Va. Dealer Lic. No. 2 Appomattox

SPORTS

...LLY THOMPSON

...son Ford ...ks Metco ...ls, 15-5

...n Ford rallied for sixth ...the second inning and ...every inning to beat ...Metals 15-5 in a softball ...Lynchburg last week. ...'s is now 3-5 in the ...

...n Ford scored three ...the first and six in the ...d added one in each of ...four innings and two in ...enth. Metco got one in ...one in the fourth and ...the seventh for their ...ive.

...Wilcox led Lawson ...h a four for four night, ...hree runs and drove in ...Tweedy, Pete Lamp- ...Les Irvin and Billy ...n each had two hits to ...in the attack. Donnie ...s drove in four runs ...drove in three to lead ...attack. Clements and ...Johannes each hit home ...Lawson Ford.

...n's banged out 17 hits ...Metco who had 11, but ...of runners.

	R	H	E
...F. - 361 111 2 -	15	17	2
... - 100 100 3 -	5	11	3

...rington ...s Lawson ...9-5

...gton came from five ...hind to beat Lawson ...last week in a Class ...ue softball game in ...rg. Lawson's is now ...gue play.

...n Ford banged out ...their 10 hits in the first ...o score five runs, but ...on came from behind ...in the fourth, three in ...and four in the sixth to ...

...ngton led Lawson Ford ...ree hits and Buddy ...ad two and had a two ...e in the first inning. ...on banged out 12 hits ...r their nine runs.

...r - 000 234 0 -	9	12	1
...F. - 500 000 0 -	5	10	2

Lawson Ford Places 2nd In Farmville Tournament

Lawson Ford played seven games over the week end to have a 5-2 mark, good for a second place finish in the Farmville Invitational Tournament.

In the first game Lawson's beat the Slate River Pirates 13-8 as Billy Thompson led the attack with four hits and Doug Mitchell and Buddy Wilcox each had three hits. Ray Tweedy, Donnie Clements, Charles Jamerson and Les Irvin each had two hits. Clements had a home run in that game. In game two, Lawson's beat Solite 11-6 by scoring seven runs in the third to come from six runs down to take the lead and added four more in the fourth to win it. A two run homer by Johnny Cash was the big blow of the game and Dennis Totty drove in four with two hits. Lewis Auto Sales beat Lawson's 7-3 Sunday in the first game to send Lawson's to the losers bracket. Charles Jamerson and Arnold Johannes each had two hits in that game for Lawson's. Lawson's then came back in the fourth game to beat the Slate River Pirates again, this time 10-0. Johnny Cash had a two run homer in the first and Arnold Johannes a three run homer in the second for the big blows. Johannes had three hits, Buddy Wilcox, Donnie Clements and Earl Martin two hits each. Lawson's then rallied to beat Smith Carpet 9-7 in game five as Dennis Totty and Buddy Wilcox each had three hits and Les Irvin, Charles Jamerson and Arnold Johannes each had two hits. In game six, Lawson's rallied again for a 9-4 win as Billy Thompson had a two run homer and drove in three runs with two hits. Arnold Johannes had two hits, one a homer and Earl Martin and Ray Tweedy each added two hits to the attack that carried them to the championship game. Seay Milling took advantage of some poor Lawson Ford fielding to score six runs in the first inning and go on to win 13.3 in the championship game that put Lawson's down after playing four games back to back. Earl Martin and Les Irvin each had two hits apiece and Martin also drove in two runs.

Sign-Up Time - Little League

It's time again for Little League Football.

All boys, 7 through 13 years of age, interested in Little League Football are asked to register at the Primary School on Saturday, August 3rd and 10th, from 10:00 a.m. until noon.

Each new player will have to bring a photostatic copy of his birth certificate with him to the registration. A photostatic copy of a birth certificate can be obtained at Farmers National Bank, Appomattox.

All boys 7 - 13 years of age will be eligible to play Little League football this year provided their weight does not exceed 120 pounds at weighing time prior to the first scheduled game.

Any boy 13 years of age who will not become 14 prior to August 1st will be eligible to play Little League football this year provided his weight does not exceed 95 pounds.

The weight of 95 pounds or under must be maintained throughout the playing season for the 13 year olds. If this boy's weight exceeds 95 pounds during regular season he will automatically be dropped for the remainder of the season.

A registration fee of $2.00 will be charged for each boy playing this season.

If a boy does not reach minimum weight for age class (prior to August 1), he is eligible to play in the CCLL provided he meets the eligibility requirements. A boy who is overweight at official weigh-in shall not be allowed to play in CCLL football.

The boys will be sub-divided into three groups as per following age-weight bracket:

Age	Mite	Midget	Varsity
7	80	95	
8	80	95	
9	80	95	
10		95	
11		80	120
12			115
12			95

All weights will be allowed a maximum of five pounds growth during the season.

Take this entry blank with you to an Organization Meeting Saturday morning, August 3rd and 10th, at 10 a.m. to noon at the Appomattox Primary School.

Name ______________ Age ______ Weight ______

Address ______________ Telephone ______________

Signature of Parents or Guardian

[I hereby give permission for the above named boy to play Little League Football]

For Boys 7 - 13

RELEASE

For and in consideration of my child being allowed to play football in the Campbell County Little League Football Program, I hereby release all coaches and officials of the Appomattox Youth Association from any and all liability as a result of any and all injuries which my child may sustain or receive while practicing in the above mentioned football program, either during practice or actual games or going to and from said practice or games.

______________ [Seal]
Parent

______________ [Seal]
Guardian

Food Stamp

Food stamp applications will be taken again August 6th, 7th, and 8th, and each Tuesday, Wednesday and Thursday thereafter except during the last week in each month, according to an announcement from Mrs. Hazel Mann, Appomattox County Welfare Dept.

Center Expresses Appreciation

The Appalachian Regional Blood Center has expressed its thanks to the citizens of Appomattox County for the 104 units of blood donated July 9th.

In a letter to Lucy Harvey of the Appomattox Junior Woman's Club, sponsor of the blood mobile, the blood center said, "Many thanks to the people of Appomattox County for the outstanding job you did on July 9th. The 104 units of blood donated could not have come at a better time. Our blood supply was extremely low and your contributions were a tremendous help.

"The citizens of Appomattox County made a great contribution to the Appalachian Regional Blood Center, and to their county and we sincerely thank them.

John Hall was awarded a six gallon pin for his donation while Catherine Godsey and Joseph Goin each were awarded four gallon pins.

Three gallon pins went to Irene P. Mays, William D. Barnes and John W. Canada. Joyce C. Jamerson received a two gallon pin and Mark Wayne Carter, Aldon Zane Hamlin, Dorothy Stevens and Frances E. Hunter each received one gallon pins.

First time donors were Jacqueline Austin, Debby Stratton, Leslie Kinsey, Robert Ayers, Gayle Carter, Allen Booth, Peggy Gobble and Mike Porton.

Also, Freda Layne, Tom Terry, Bobby Mobley, Leonard McCormick and Douglas Webb.

Football Physicals Slated

Jerry Robinson, football coach at Appomattox County High School, announced that football physical examinations will be conducted August 6 at Appomattox County Middle School (the old high school) at 4: p.m.

Robinson said there will be no make-up date for physicals and that all prospective football players must have a physical exam before they can begin practice.

Both the varsity and junior varsity candidates should report to the middle school for examinations. Junior varsity candidates include boys in the eighth and ninth grades while the varsity includes 10th, 11th and 12th graders.

Robinson says the first practice session is scheduled for August 10th.

Becomes Junior Member

Sharon Bryant, Appomattox, Virginia, has been granted a junior membership in the American Angus Association at St. Joseph, Missouri, announced Lloyd D. Miller, executive secretary.

This new junior membership entitles the member to register purebred Angus at regular membership rates and to the privileges of the Association until the age of 21. At that time junior members are eligible to convert to lifetime memberships in the Association.

There were 133 young people in the United States to receive junior memberships last month.

Priced To Sell!

Clothes Dryers

★ Electric ★ Gas

J. E. Sears & Co. Inc.
EVERYTHING TO BUILD ANYTHING
APPOMATTOX VA

The world's prettiest Mobile Home

See the 12 x 70

- 2 Bedroom

- Spanish Decor

Now on display at

Campbell Enterprise

3985 Wards Road Lynchburg, Va.

You could be nickel and dime-ing away a fortune.

And you probably wouldn't even know it was missing among all the candy wrappers, soft drink cans and other souvenirs people get in exchange for their money.

Unfortunately, that's exactly what most of us do. Spend a little here. A little there. Then let the savings sort of s-l-i-d-e this month. And most every month.

So that when we need our money the most—for the kid's education, a house, retirement or the trip of all time—we find it's already been nickel and dimed away.

Instead, Fidelity can help you save a nice piece of change.

But now there's a new way you can avoid these problems by saving more money with less trouble than ever before.

It's called the "Save Now—Pay Later" plan. And it's designed to help you do just that—save on small stuff now so you can afford the big things later.

It includes a special Fidelity savings account which returns the highest interest rate allowed, personal advice from a team of financial experts, and, if you choose, automatic deposits made in your name to help your money grow as fast as possible.

You can get all the details on how to "Save Now—Pay Later" at any Fidelity office. So stop by today.

It won't cost you a penny. But it could save you a fortune.

Fidelity National Bank
Helping you grow helps us grow.
Member FDIC

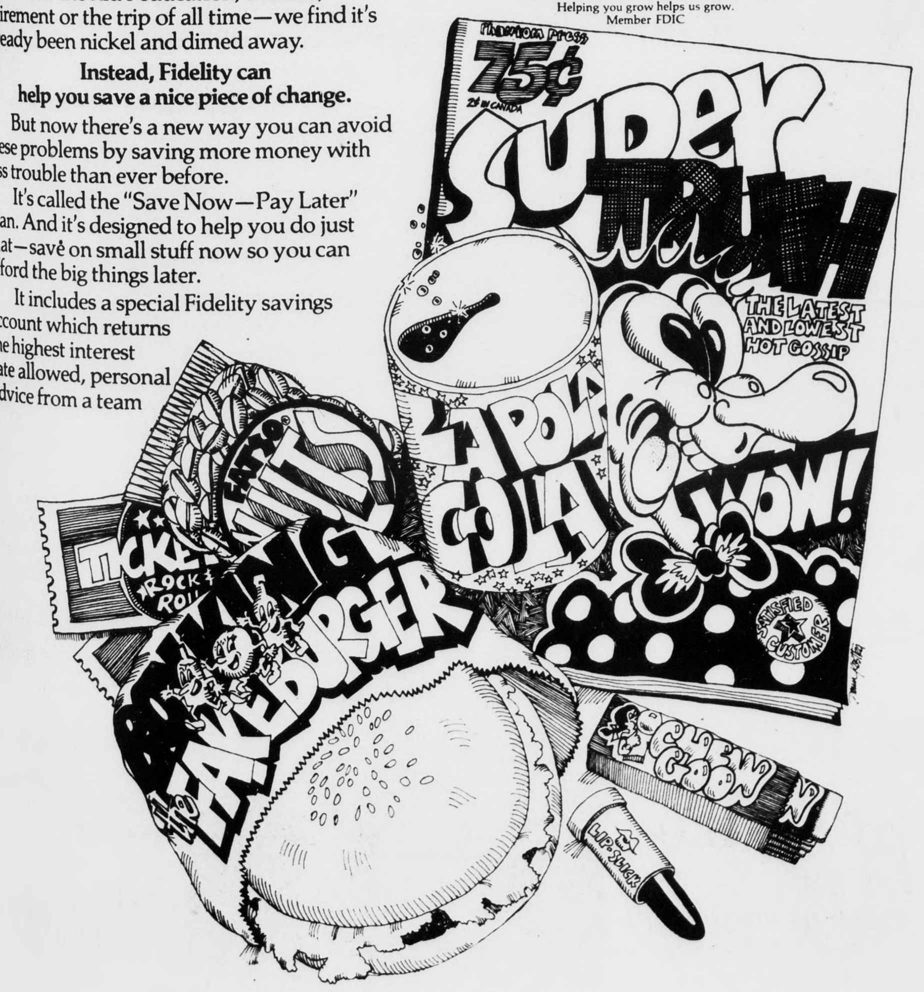

Special money-saving values NOW!

Carloads of values

MOTOROLA Color TV MOTOROLA Color TV

SERVICE

WE GUARANTEE SERVICE ON ALL TELEVISIONS

Model WU9186LS Early American style

Model WU9188LP Mediterranean style

Model WU9184LW Contemporary style

25" DIAGONAL Quasar T.M.

100% SOLID STATE CHASSIS CREDENZA COLOR TV

No chassis tubes to burn out! Insta-Matic Color Tuning, Plug-in Circuit Modules, Matrix Bright Tube, Instant Picture and Sound with Energy Saver Switch.

YOUR CHOICE $639.00 WITH TRADE

Luxurious credenza cabinetry — in choice of Mediterranean, Contemporary or Early American styles!

Model WP589KW

100% solid state chassis! Insta-Matic Color Tuning, Plug-in Circuit Modules, Matrix Bright Picture Tube. Includes detachable "Glare-Guard" Filter. 439.95

Quasar 18" DIAGONAL PORTABLE COLOR TV Model WP5004KW $379.95

Quasar 19" DIAGONAL PORTABLE COLOR TV Model WP5522JW $399.95

Choose your Console... Pick your Portable... from this great selection of MOTOROLA COLOR TV!

BLACK & WHITE TV CARRY-OUT VALUES!

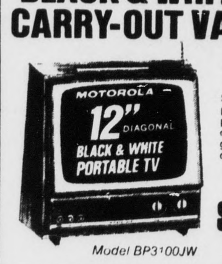

Smartly-styled personal size portable in deluxe Walnut grain print cabinet.

Model BP3100JW $88.88

14" diagonal DELUXE PORTABLE TV with Pre-Set Picture Control Model BP405JW $109.95

19" diagonal PORTABLE TV. Deluxe Walnut grain print cabinet. Model BP5604KW $149.95

Pictures on screens simulate TV reception

Insta-Matic Color Tuning, Motorola Matrix-Bright Picture Tube, Solid state chassis (except 4 tubes)

Quasar II WORKS IN A DRAWER* CONSOLE COLOR TV

Handsome contemporary console on custom credenza base. Insta-Matic Color Tuning, solid state chassis (except 4 tubes)

$539.95 WITH TRADE

TV Reception Simulated

VIRGINIA TV & APPLIANCE CO.

Corner Church & Main Streets
Appomattox, Va.
352-7676

"WE GUARANTEE NO BETTER DEAL IN CENTRAL VIRGINIA"